

PREPARED FOR:
BEAA SHEEHAN
KEEFE REAL ESTATE, INC.
P.O. BOX 460
LAKE GENEVA, WI 53147

PLAT OF SURVEY

-OF-

PATHFINDER SURVEYING, INC.
W2888 KRUEGER ROAD UNIT "D"
LAKE GENEVA, WI 53147
(262) 248-3697

THE NORTHWEST 1/4 OF LOT 10 IN OBSERVATORY SUBDIVISION, IN
THE VILLAGE OF WILLIAMS BAY, WALWORTH COUNTY, WISCONSIN.

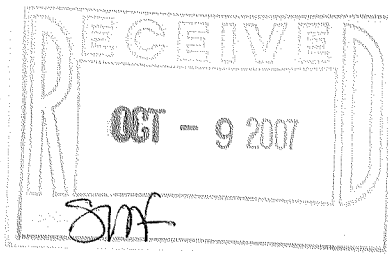

GENEVA STREET

(50' WIDE)

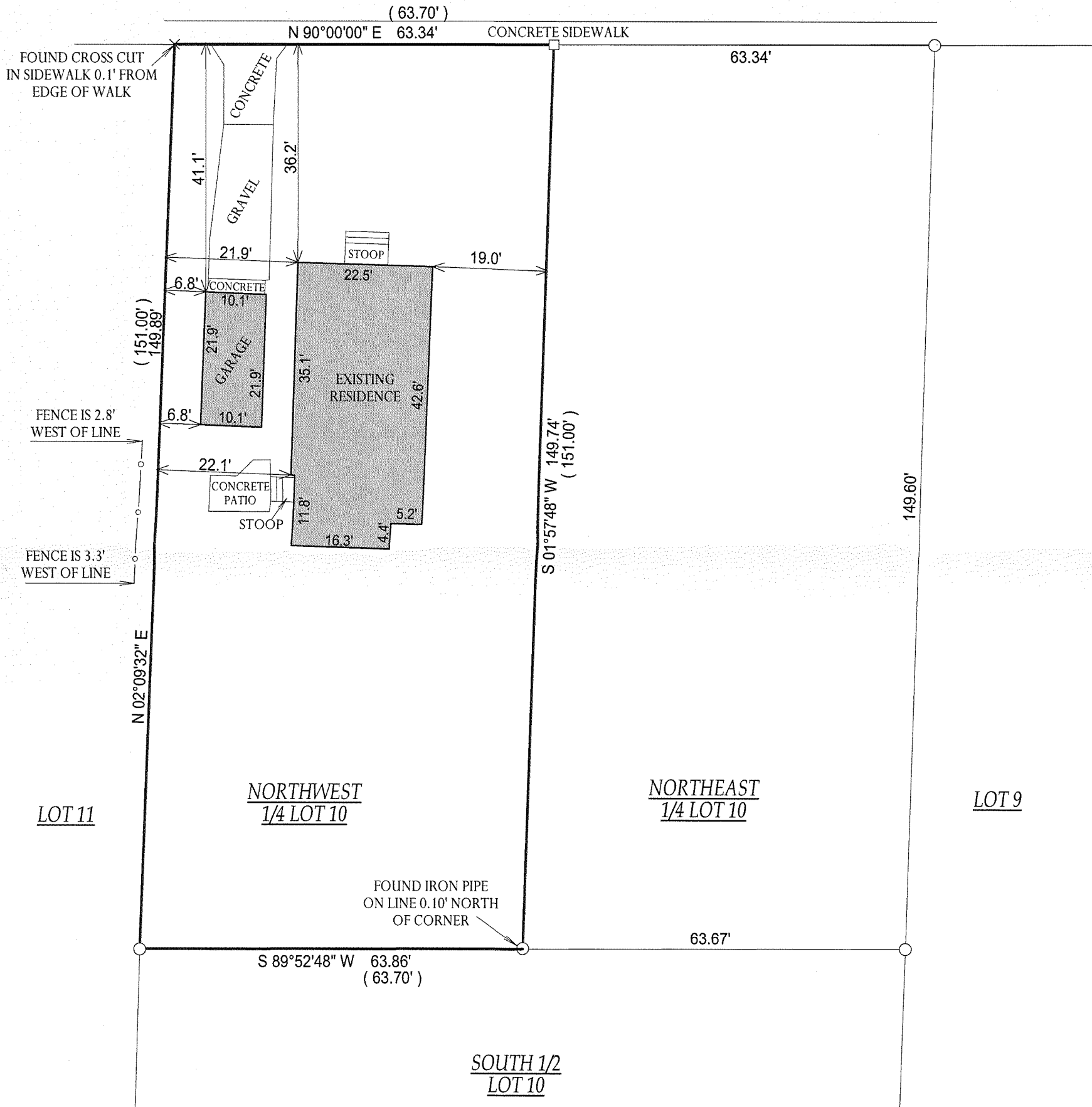

() = RECORDED AS

□ = FOUND IRON BAR

○ = FOUND IRON PIPE

● = SET IRON PIPE

■ = SET IRON BAR

SCALE: 1" = 20'

JOB #: 06-360UD

TAX ID #: WOB 00021

NOTE: BASIS OF BEARING IS, GENEVA
STREET ASSUMED EAST-WEST.

COMPARE LEGAL DESCRIPTION ABOVE AND DRAWING WITH DEED. FOR BUILDING RESTRICTIONS AND
EASEMENTS NOT SHOWN, REFER TO DEED, ABSTRACT SOURCES AND LOCAL MUNICIPAL CODES. NOTIFY
THE SURVEYOR IMMEDIATELY OF ANY DISCREPANCY.

"I hereby certify that the above described property was surveyed under
my supervision and that the above map, to the best of my knowledge and
belief, is a true representation thereof and shows the size and location of
all visible structures, apparent easements and encroachments if any."
This survey is made for the present owners of the property, and those
who purchase, mortgage, or guarantee the title thereto, within one year
from the date hereof.



JEFFREY L. KIMPS S-2436
Wisconsin Registered Land Surveyor
(original if signed in red)

REVISED: AUGUST 29th, 2007 (UPDATE)
DATED THE 3rd DAY OF AUGUST, 2006.

011 - 2167